

STRATA PROPERTY ACT

Sheet 3 of 8 Sheets
STRATA PLAN BCS 1835
PHASE 2

Mortgagee: The Toronto Dominion Bank

Owners: SURELOK SUNRIDGE ESTATES LTD.
INCORPORATION NO. 641690

Authorized Signatory (sign & print name clearly)

ROSS GURNEY

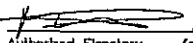
Authorized Signatory (sign & print name clearly)

Bruce M. Donald

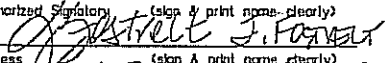
Authorized Signatory (sign & print name clearly)

VERMA WARREN

Authorized Signatory (sign & print name clearly)

J. F. Fawcett

Witness (sign & print name clearly)
10435 KING GEORGE HWY
SURREY BC V8T 2W7

Witness (sign & print name clearly)
2065 132ND ST
SURREY BC

Address of Witness
CLIENT SERVICES OFFICER

Address of Witness
Bob Leeper

Occupation of Witness

Occupation of Witness

FORM Q

Approved as Phase 2 of a 2 phase strata plan
under Section 224 of the Strata Property Act.

The Corporation of the City of Surrey, registered
owner of covenants: BX261719, BX261722,
BX261723 and BX261724 hereby consents to the
deposit of this plan.

Date Sept. 22 2006

Signature of Approving Officer

Mayor  Dianne Watts

City of Surrey
NICHOLAS LAI
APPROVING OFFICER
CITY OF SURREY

Clerk  Margaret Jones

I, Ken W. Schuurman, a British Columbia Land Surveyor,
certify that the buildings shown on this strata plan
are within the external boundaries of the land that
is the subject of the strata plan.

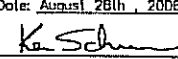
Date: August 28th, 2006
 , B.C.L.S.

I, Ken W. Schuurman, a British Columbia Land Surveyor,
certify that the buildings included in this strata
have not, as of August 28th, 2006
been previously occupied.

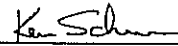
 , B.C.L.S.

FLOOR PLAN & SECTION
BUILDING 1

Sheet 4 of 7 Sheets
STRATA PLAN BCS **1835**
PHASE 1

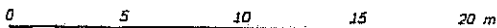

SCALE 1 : 200
All distances are in metres

FILED
NMB/CS1835
V76614 2007-02-14-15, 18, 01, R16539

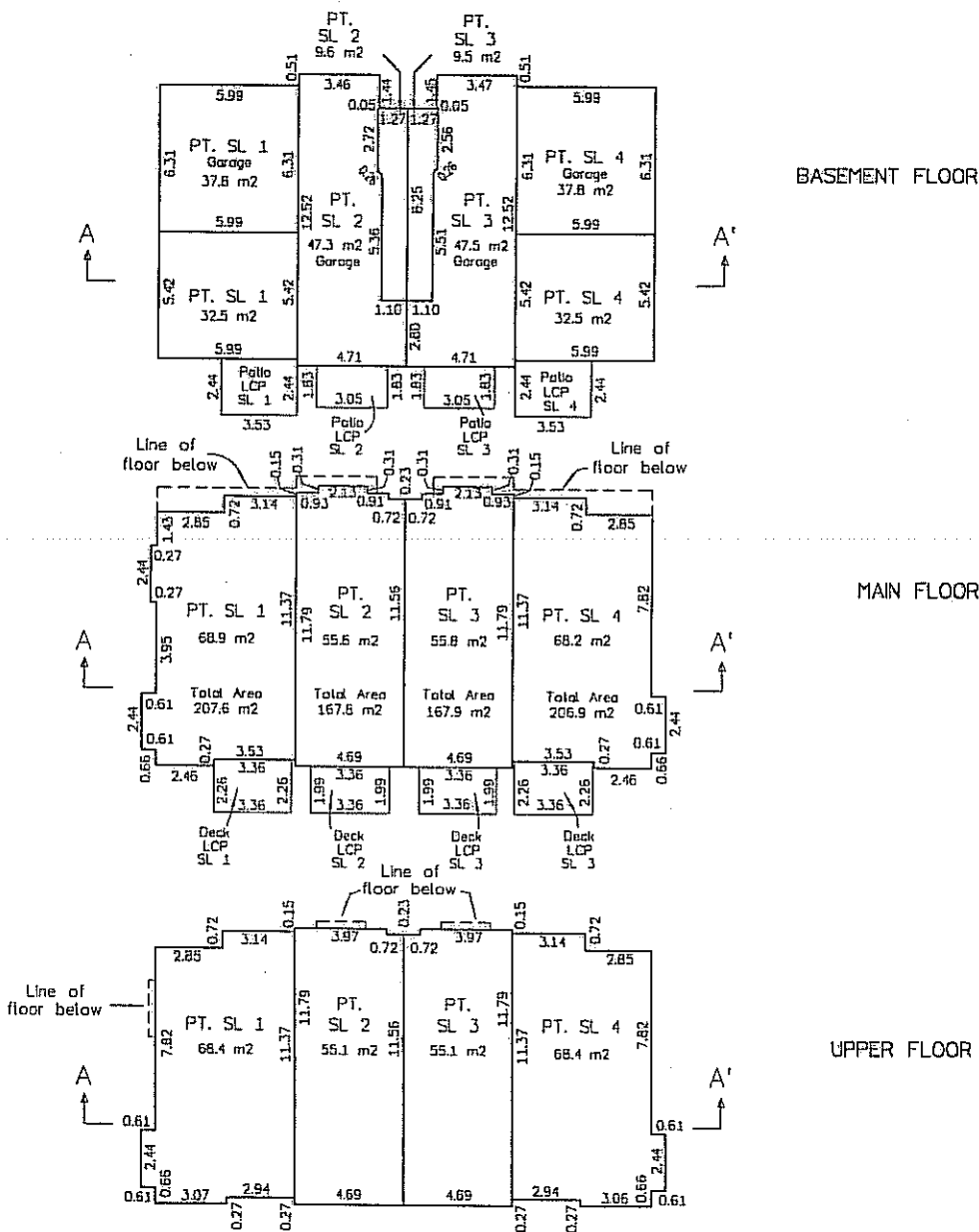

UPPER FLOOR
MAIN FLOOR
BASEMENT FLOOR

| | | | |
|----------|----------|----------|----------|
| PT. SL 1 | PT. SL 2 | PT. SL 3 | PT. SL 4 |
| PT. SL 1 | PT. SL 2 | PT. SL 3 | PT. SL 4 |
| PT. SL 1 | PT. SL 2 | PT. SL 3 | PT. SL 4 |

SECTION A - A'

© Cameron Land Surveying Ltd.
B.C. Land Surveyors
Unit 203-6333-148th St.
Surrey, B.C. V3S 3C3
Phone: 604-597-3777
Fax: 604-597-3783

Dated this 13th day of March, 2006.
Ken Schuurman
Ken W. Schuurman, B.C.L.S.

File: 4040-SP1

ORIGINAL

FLOOR PLAN & SECTION
BUILDING 2

Sheet 5 of 7 Sheets
STRATA PLAN BCS 1835
PHASE 1

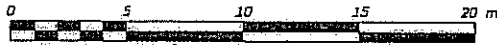

SCALE 1 : 200
All distances are in metres

FILED
NWC51835
W7561.4 2007-02-14-15:18:01.816539

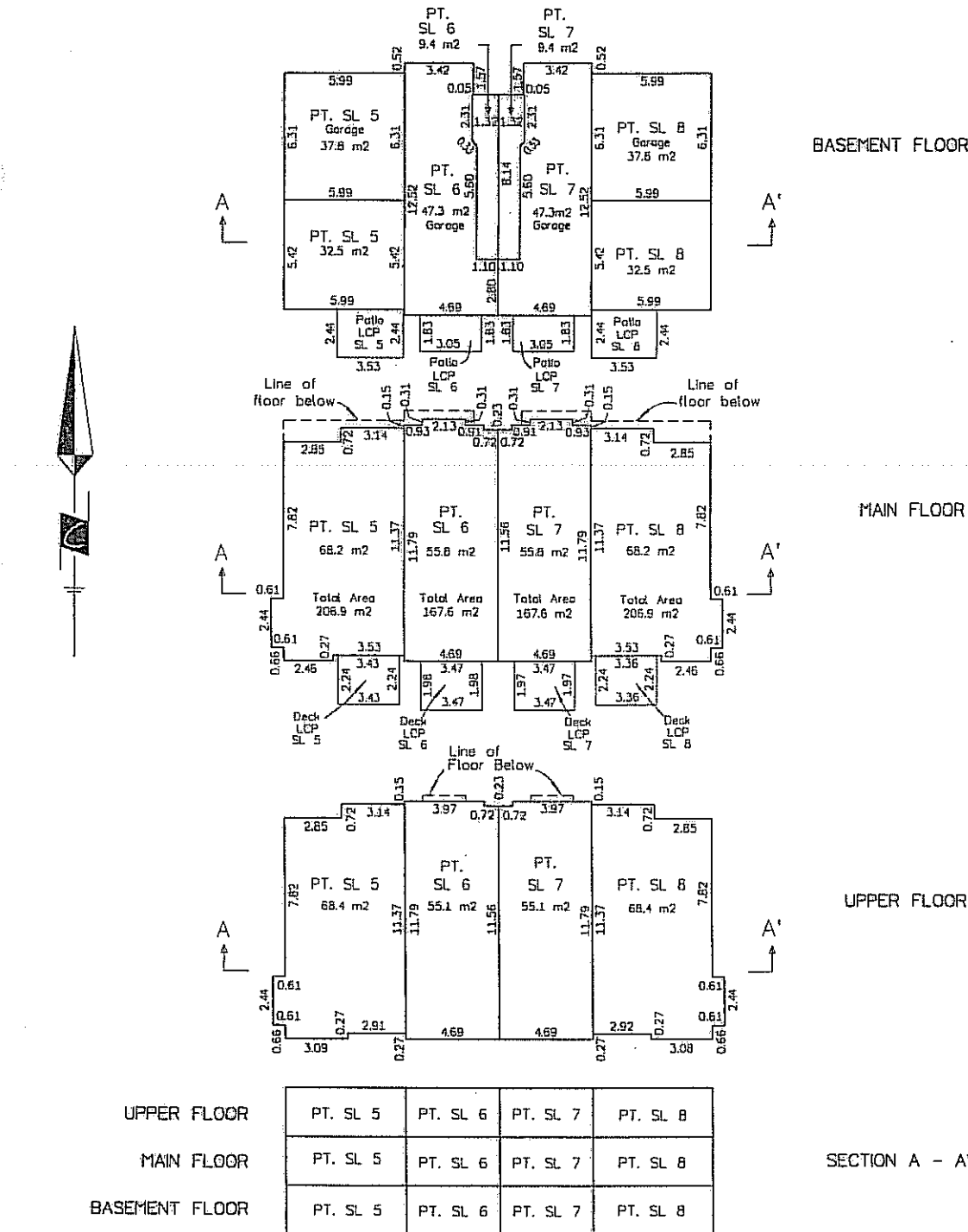

© Cameron Land Surveying Ltd.
B.C. Land Surveyors
Unit 203-6333-148th St.
Surrey, B.C. V1S 3C3
Phone: 604-597-3777
Fax: 604-597-3783

Dated this 13th day of March, 2006.

Ken W. Schuurman
Ken W. Schuurman, B.C.L.S.

File: 4040-SP.1

ORIGINAL

FLOOR PLAN & SECTION

BUILDING 3

Sheet 4 of 8 Sheets
STRATA PLAN BCS 1835
 PHASE 2

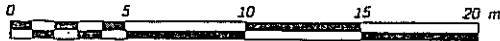

SCALE 1 : 200
 All distances are in metres

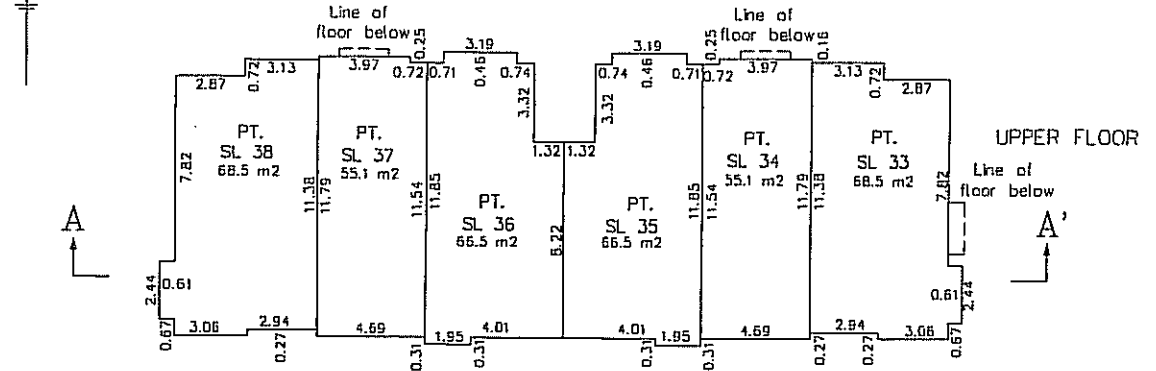
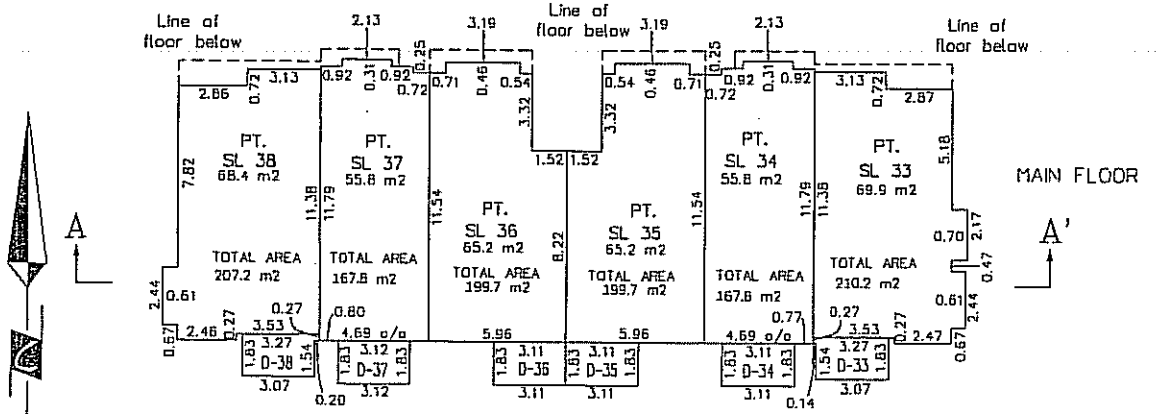
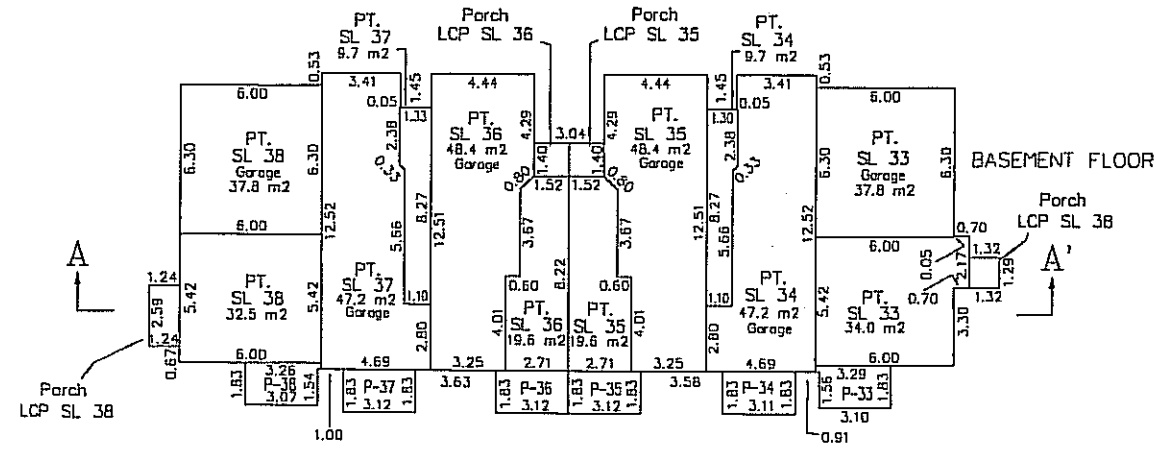

| | | | | | | | |
|----------------|-----------|-----------|-----------|-----------|-----------|-----------|----------------|
| UPPER FLOOR | PT. SL 38 | PT. SL 37 | PT. SL 36 | PT. SL 35 | PT. SL 34 | PT. SL 33 | |
| MAIN FLOOR | PT. SL 38 | PT. SL 37 | PT. SL 36 | PT. SL 35 | PT. SL 34 | PT. SL 33 | SECTION A - A' |
| BASEMENT FLOOR | PT. SL 38 | PT. SL 37 | PT. SL 36 | PT. SL 35 | PT. SL 34 | PT. SL 33 | |

© Cameron Land Surveying Ltd.
 B.C. Land Surveyors
 Unit 203-6333-148th St.
 Surrey, B.C. V3S 3C3
 Phone: 604-597-3777
 Fax: 604-597-3783

Dated this 28th day of August, 2006.

K. Schum, B.C.L.S.

File: 4040-SP2

ORIGINAL

FLOOR PLAN & SECTION

BUILDING 4

Sheet 5 of 8 Sheets
STRATA PLAN BCS 1835
PHASE 2

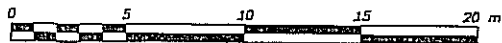

SCALE 1 : 200

All distances are in metres

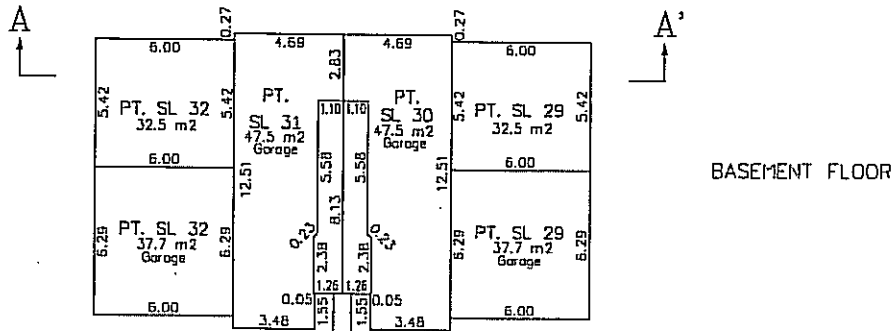
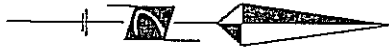

BASEMENT FLOOR

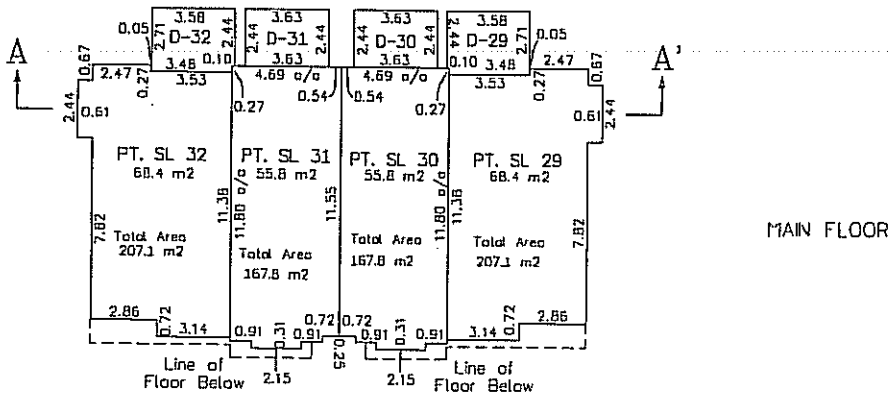

MAIN FLOOR

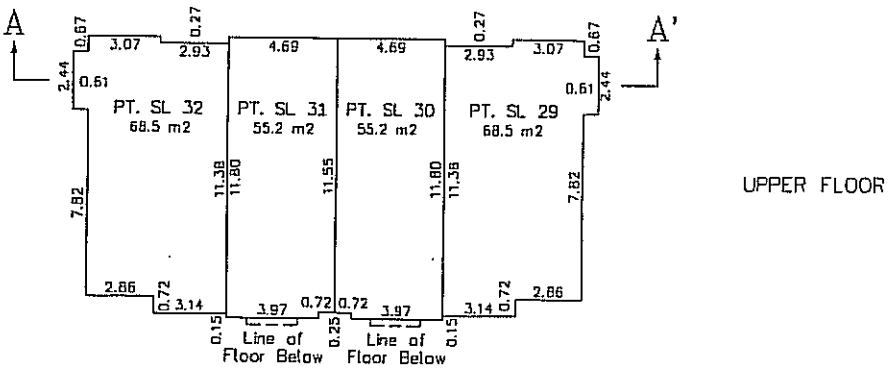

UPPER FLOOR

| | | | | |
|----------------|-----------|-----------|-----------|-----------|
| UPPER FLOOR | PT. SL 32 | PT. SL 31 | PT. SL 30 | PT. SL 29 |
| MAIN FLOOR | PT. SL 32 | PT. SL 31 | PT. SL 30 | PT. SL 29 |
| BASEMENT FLOOR | PT. SL 32 | PT. SL 31 | PT. SL 30 | PT. SL 29 |

SECTION A - A'

FLOOR PLAN & SECTION

BUILDING 5

Sheet 6 of 8 Sheets
STRATA PLAN BCS 1835
 PHASE 2



SCALE 1 : 200
 All distances are in metres

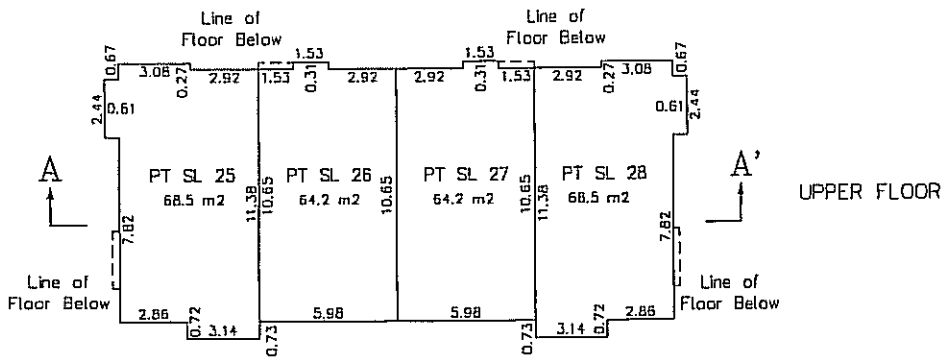
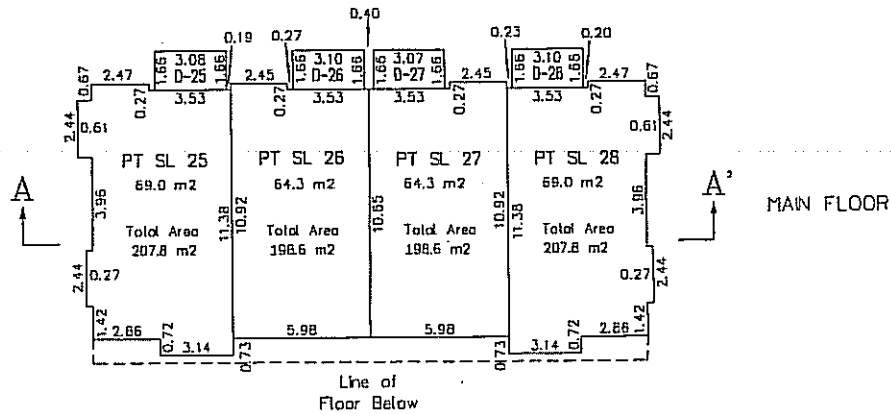
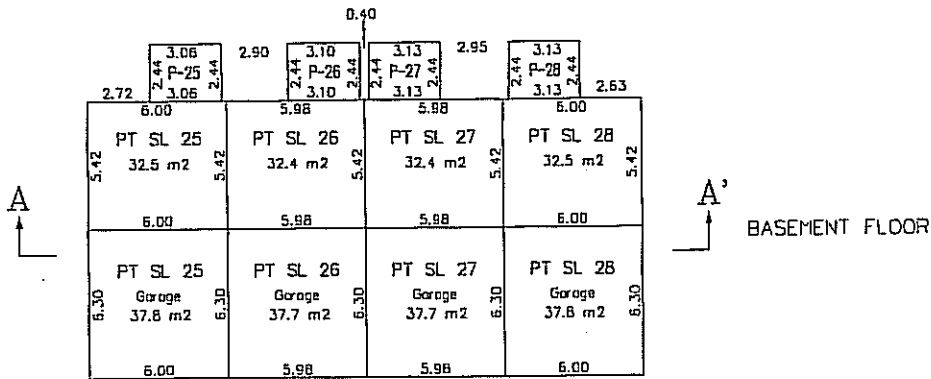

UPPER FLOOR
 MAIN FLOOR
 BASEMENT FLOOR

| | | | |
|----------|----------|----------|----------|
| PT SL 25 | PT SL 26 | PT SL 27 | PT SL 28 |
| PT SL 25 | PT SL 26 | PT SL 27 | PT SL 28 |
| PT SL 25 | PT SL 26 | PT SL 27 | PT SL 28 |

SECTION A - A'

FLOOR PLAN & SECTION

BUILDING 6

Sheet 7 of 8 Sheets
STRATA PLAN BCS 1835
 PHASE 2



SCALE 1 : 200
 All distances are in metres

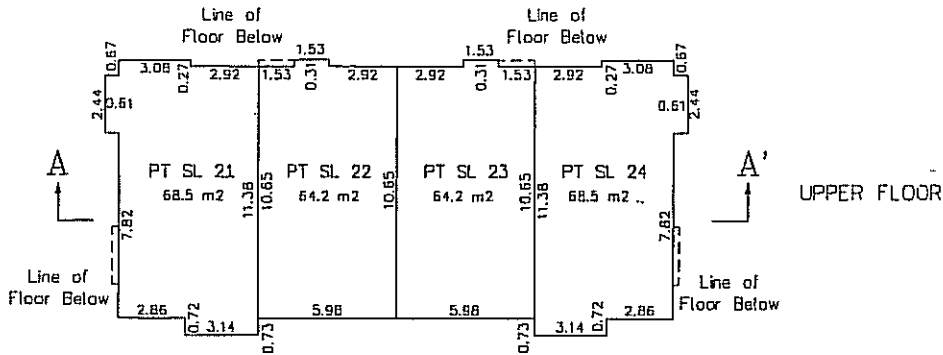
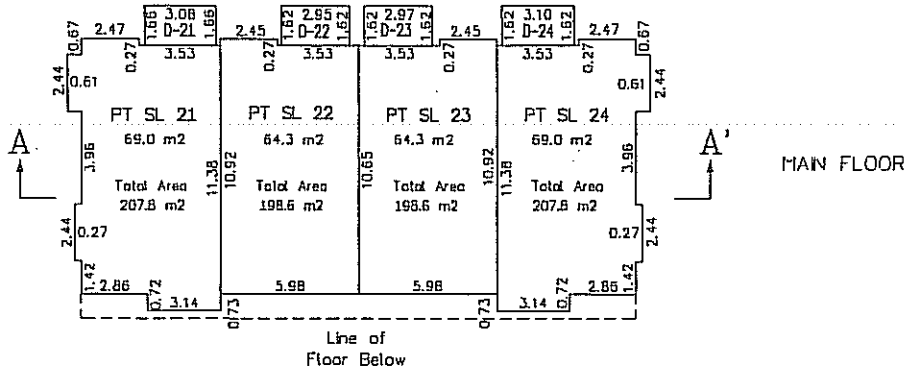
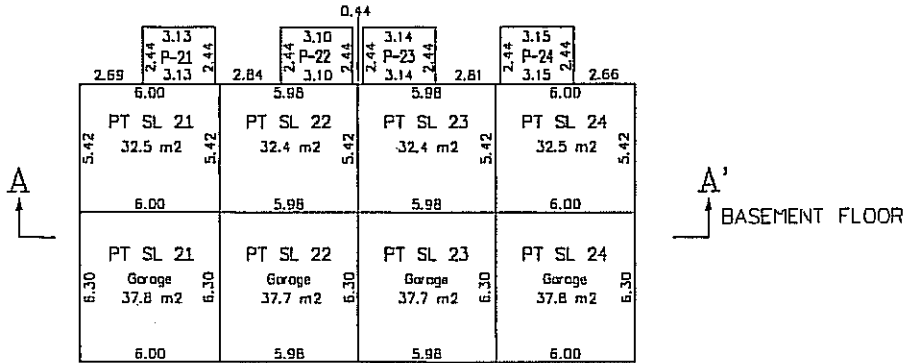

| | | | | |
|----------------|----------|----------|----------|----------|
| UPPER FLOOR | PT SL 21 | PT SL 22 | PT SL 23 | PT SL 24 |
| MAIN FLOOR | PT SL 21 | PT SL 22 | PT SL 23 | PT SL 24 |
| BASEMENT FLOOR | PT SL 21 | PT SL 22 | PT SL 23 | PT SL 24 |

SECTION A - A'

© Cameron Land Surveying Ltd.
 B.C. Land Surveyors
 Unit 203-6333-148th St
 Surrey, B.C. V3S 3C3
 Phone: 604-597-3777
 Fax: 604-597-3783

Dated this 28th day of August, 2006.

K. Schum, B.C.L.S.

File: 4040-SP2

ORIGINAL

FLOOR PLAN & SECTION

BUILDING 7

Sheet 8 of 8 Sheets
STRATA PLAN BCS 1835
 PHASE 2

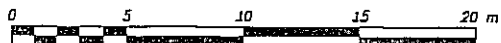

SCALE 1 : 200
 All distances are in metres

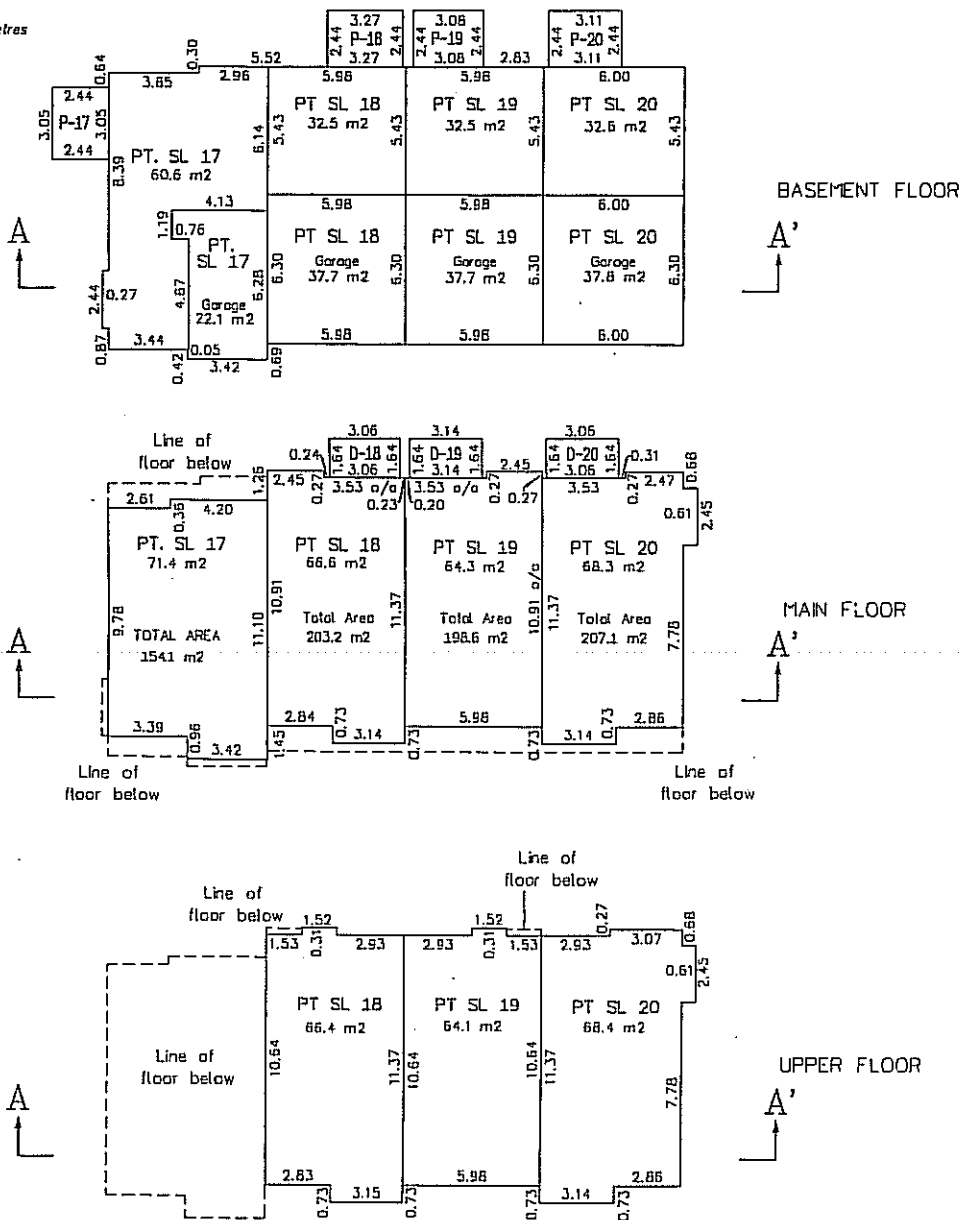

UPPER FLOOR
 MAIN FLOOR
 BASEMENT FLOOR

| | | | |
|-----------|----------|----------|----------|
| | PT SL 18 | PT SL 19 | PT SL 20 |
| PT. SL 17 | PT SL 18 | PT SL 19 | PT SL 20 |
| PT. SL 17 | PT SL 18 | PT SL 19 | PT SL 20 |

SECTION A - A'

© Cameron Land Surveying Ltd.
 B.C. Land Surveyors
 Unit 203-6333-148th St
 Surrey, B.C. V3S 3C3
 Phone: 604-597-3777
 Fax: 604-597-3783

Dated this 28th day of August, 2006.

K. Sch..., B.C.L.S.

File: 4040-SP2

ORIGINAL

FLOOR PLAN & SECTION
BUILDING 8

Sheet 7 of 7 Sheets
STRATA PLAN BCS 1835
PHASE 1

FILED
NRCS1835
M76614 2007-02-14-15.18.01.816539



SCALE 1 : 200
All distances are in metres

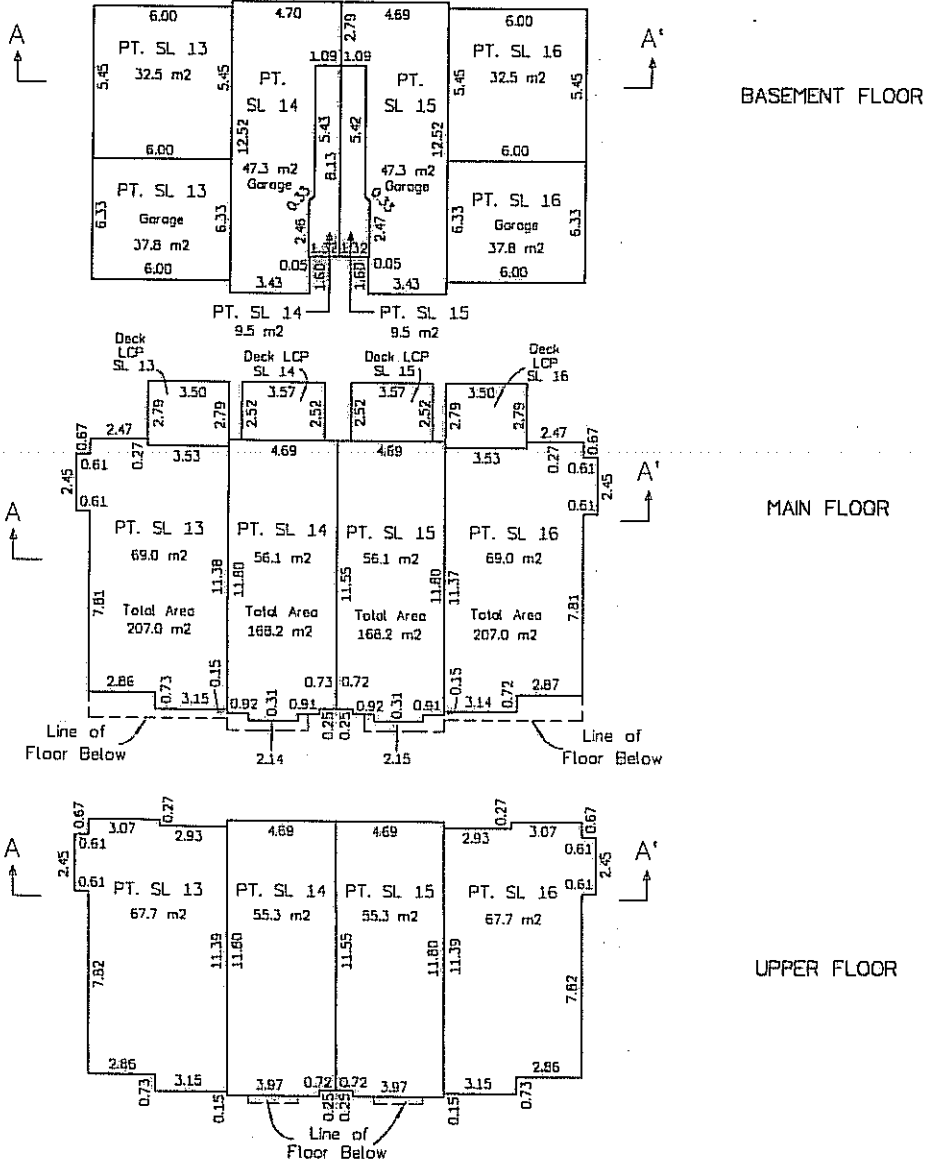
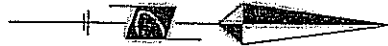

UPPER FLOOR
MAIN FLOOR
BASEMENT FLOOR

| | | | |
|-----------|-----------|-----------|-----------|
| PT. SL 13 | PT. SL 14 | PT. SL 15 | PT. SL 16 |
| PT. SL 13 | PT. SL 14 | PT. SL 15 | PT. SL 16 |
| PT. SL 13 | PT. SL 14 | PT. SL 15 | PT. SL 16 |

SECTION A - A'

© Cameron Land Surveying Ltd.
B.C. Land Surveyors
Unit 203-6333-148th St.
Surrey, B.C. V3S 3C3
Phone: 604-597-3777
Fax: 604-597-3783

Dated this 13th day of March, 2006.
Ken W. Schuurman
Ken W. Schuurman, B.C.L.S.

File: 4040-SP1

ORIGINAL

FLOOR PLAN & SECTION
BUILDING 9

Sheet 6 of 7 Sheets
STRATA PLAN BCS 1835
PHASE 1



SCALE 1 : 200
All distances are in metres

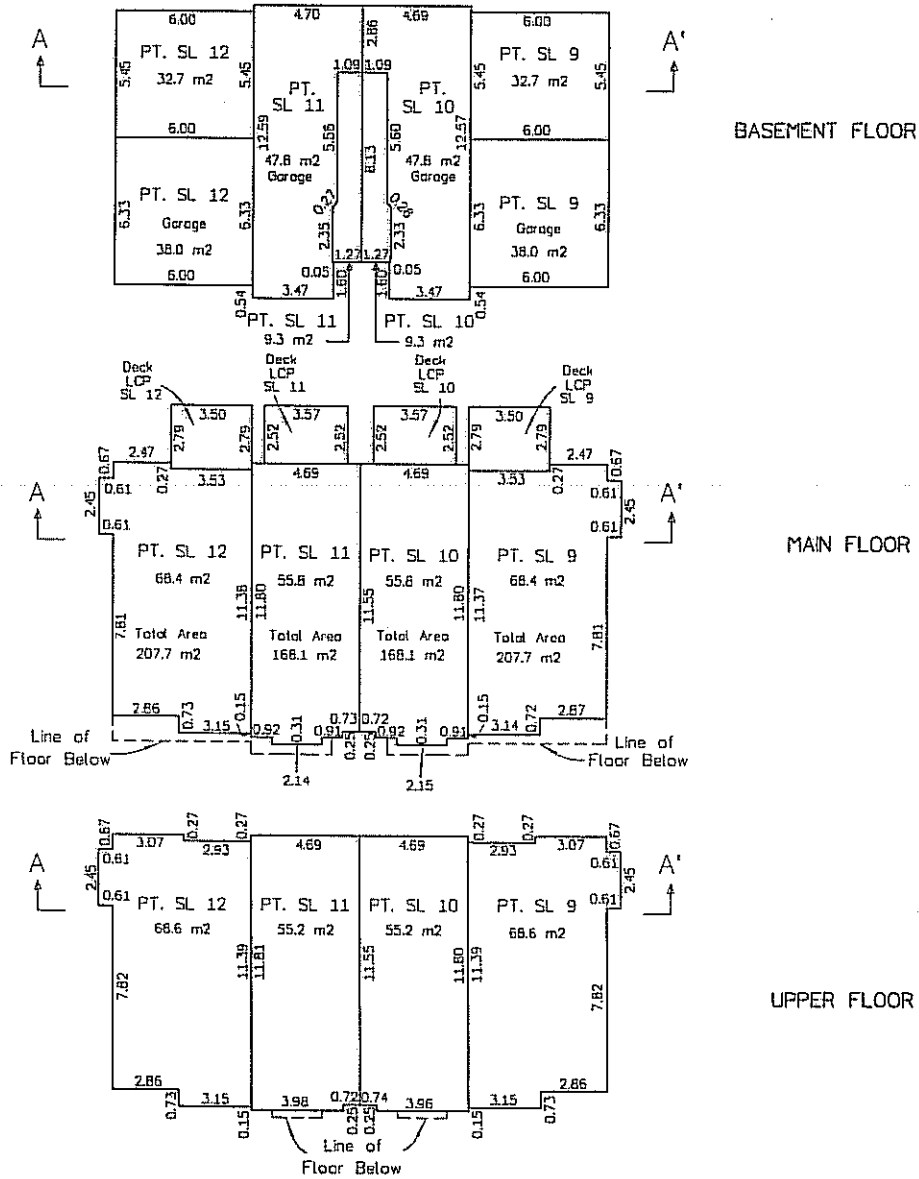
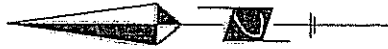

BASEMENT FLOOR

MAIN FLOOR

UPPER FLOOR

SECTION A - A'

| | | | | |
|----------------|-----------|-----------|-----------|----------|
| UPPER FLOOR | PT. SL 12 | PT. SL 11 | PT. SL 10 | PT. SL 9 |
| MAIN FLOOR | PT. SL 12 | PT. SL 11 | PT. SL 10 | PT. SL 9 |
| BASEMENT FLOOR | PT. SL 12 | PT. SL 11 | PT. SL 10 | PT. SL 9 |

© Cameron Land Surveying Ltd.
B.C. Land Surveyors
Unit 203-6333-148th St.
Surrey, B.C. V3S 3C3
Phone: 604-597-3777
Fax: 604-597-3783

Dated this 13th day of March, 2006.

Ken W. Schuurman
Ken W. Schuurman, B.C.L.S.

File: 4040-SP1

ORIGINAL

FILED NMB/CS/1835 W/6614 2007-02-14-15-18-01-R16539

